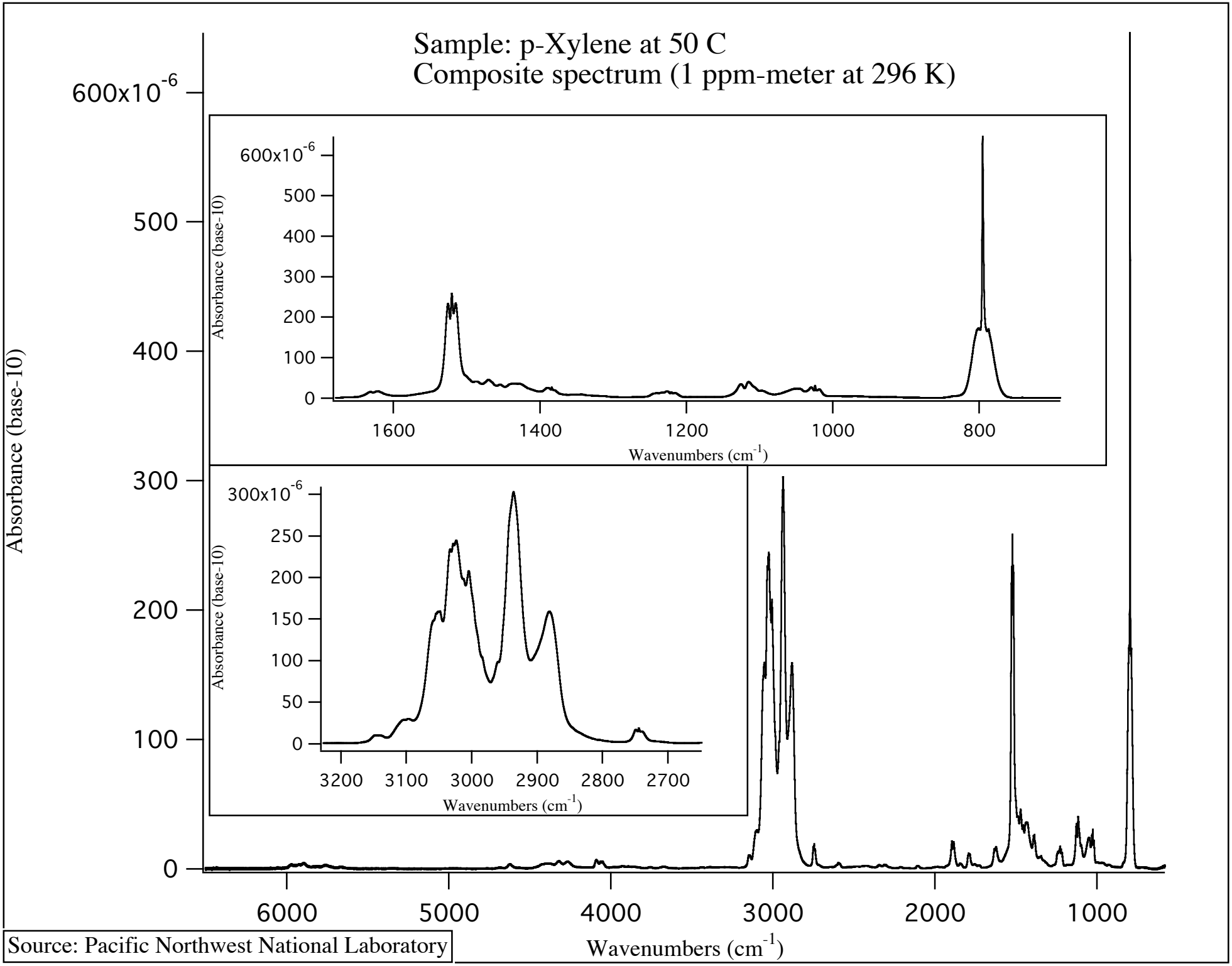

Source: Pacific Northwest National Laboratory

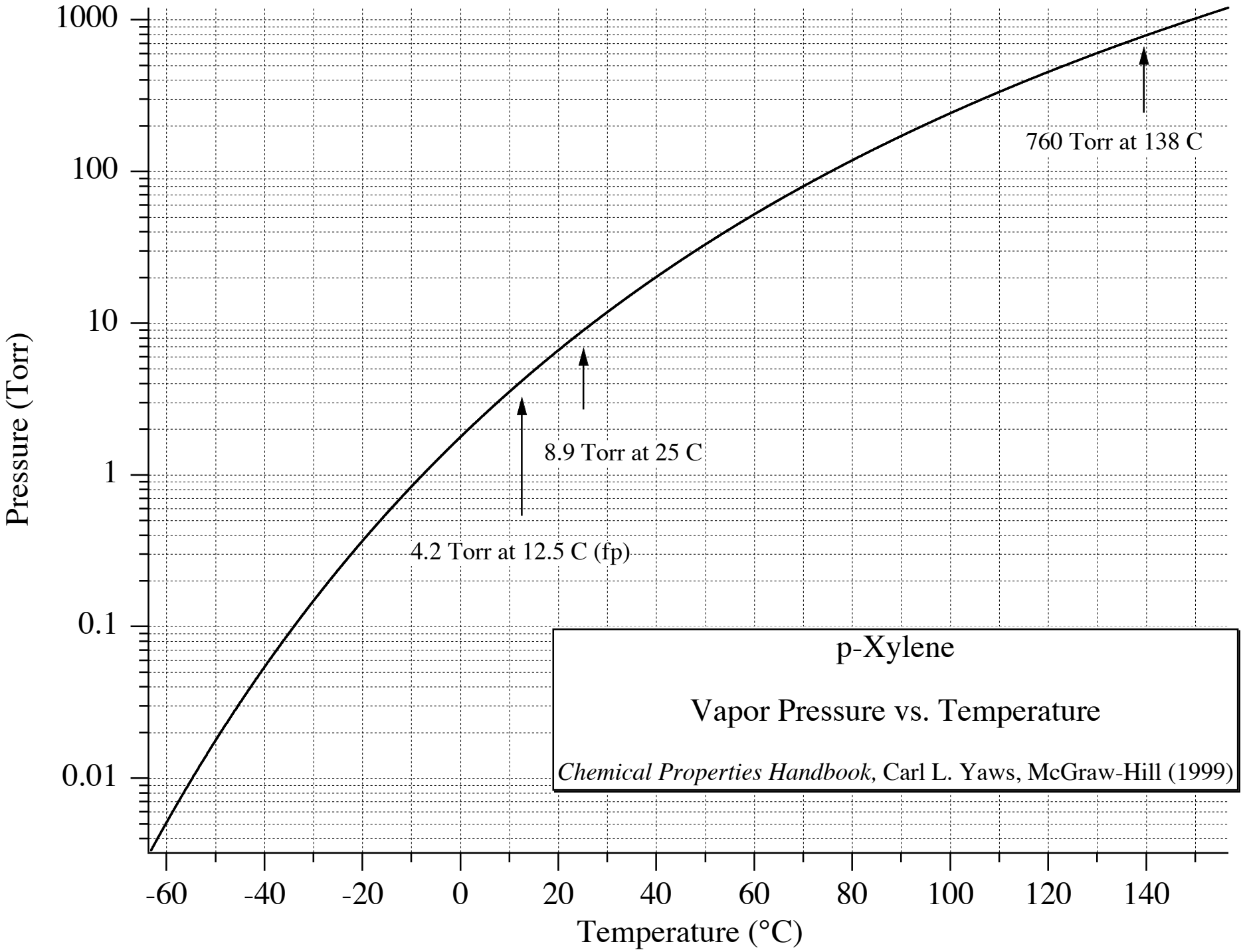
1000
100
10
1
0.1
0.01
Pressure (Torr)
-60
-40
-20
0
20
40
60
80
100
120
140
Temperature (°C)
760 Torr at 138 C
8.9 Torr at 25 C
4.2 Torr at 12.5 C (fp)
p-Xylene
Vapor Pressure vs. Temperature
Chemical Properties Handbook, Carl L. Yaws, McGraw-Hill (1999)