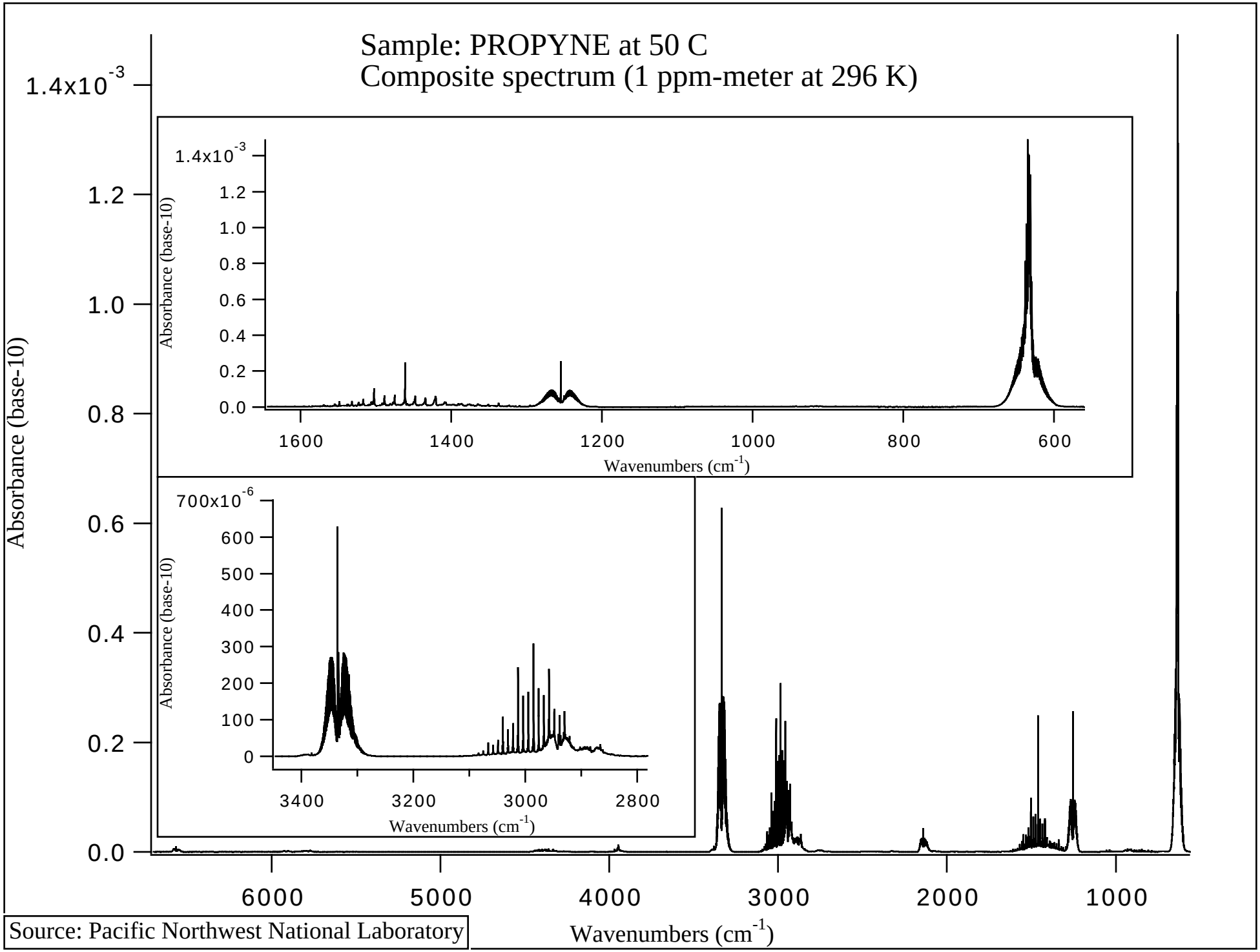

Source: Pacific Northwest National Laboratory

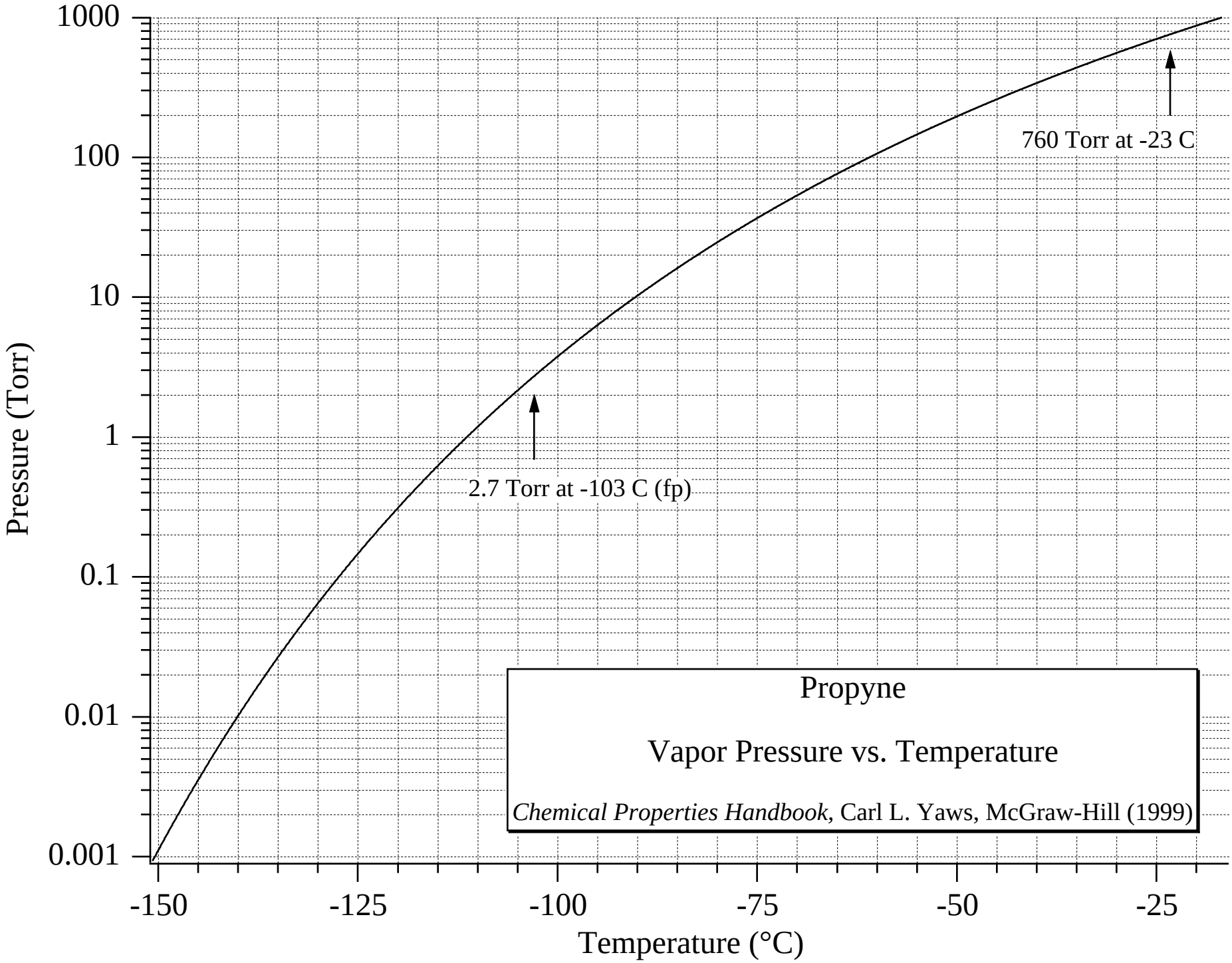
1000
100
10
1
0.1
0.01
0.001
Pressure (Torr)
-150
-125
-100
-75
-50
-25
Temperature (°C)
760 Torr at -23 C
2.7 Torr at -103 C (fp)
Propyne
Vapor Pressure vs. Temperature
Chemical Properties Handbook, Carl L. Yaws, McGraw-Hill (1999)