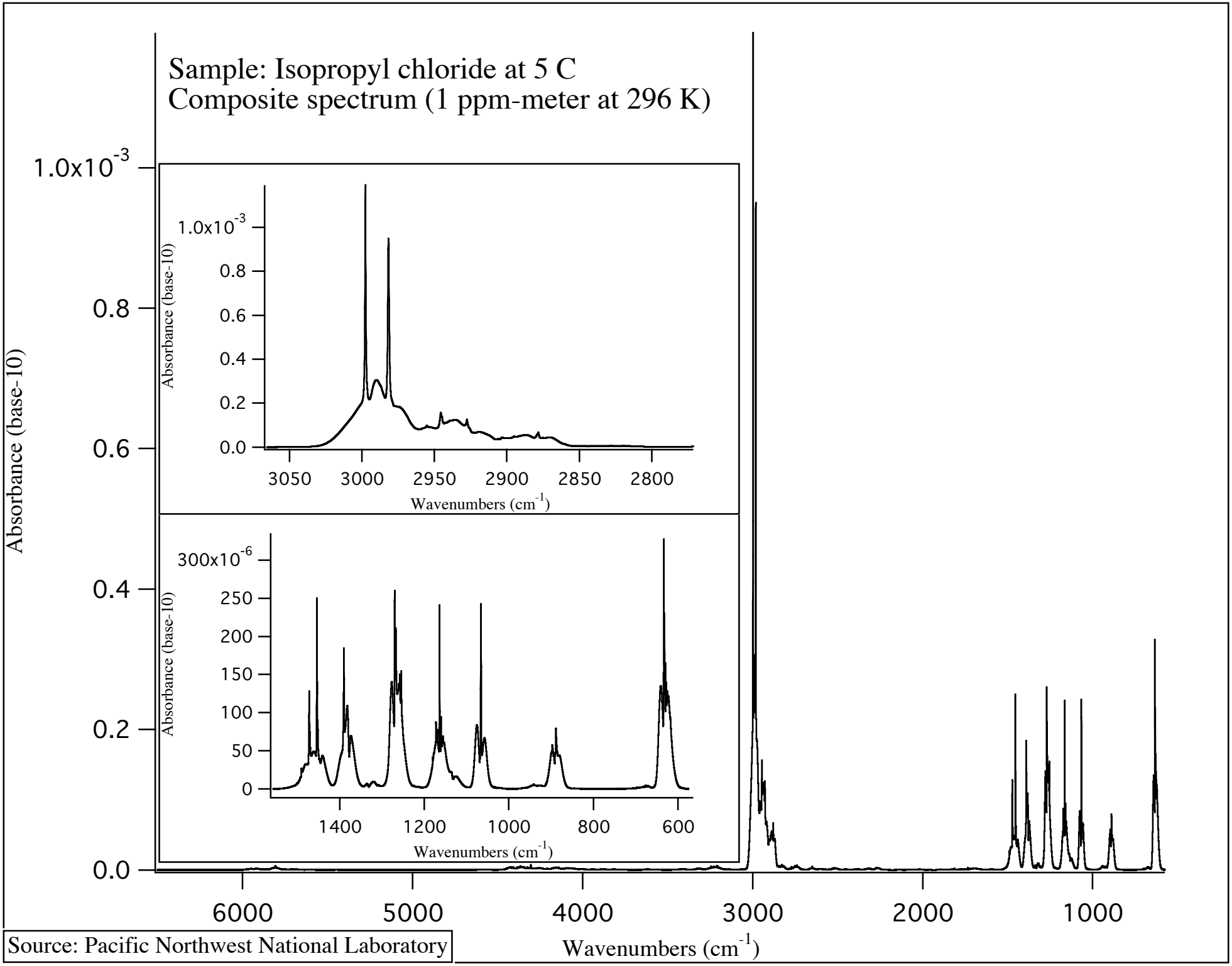

Source: Pacific Northwest National Laboratory

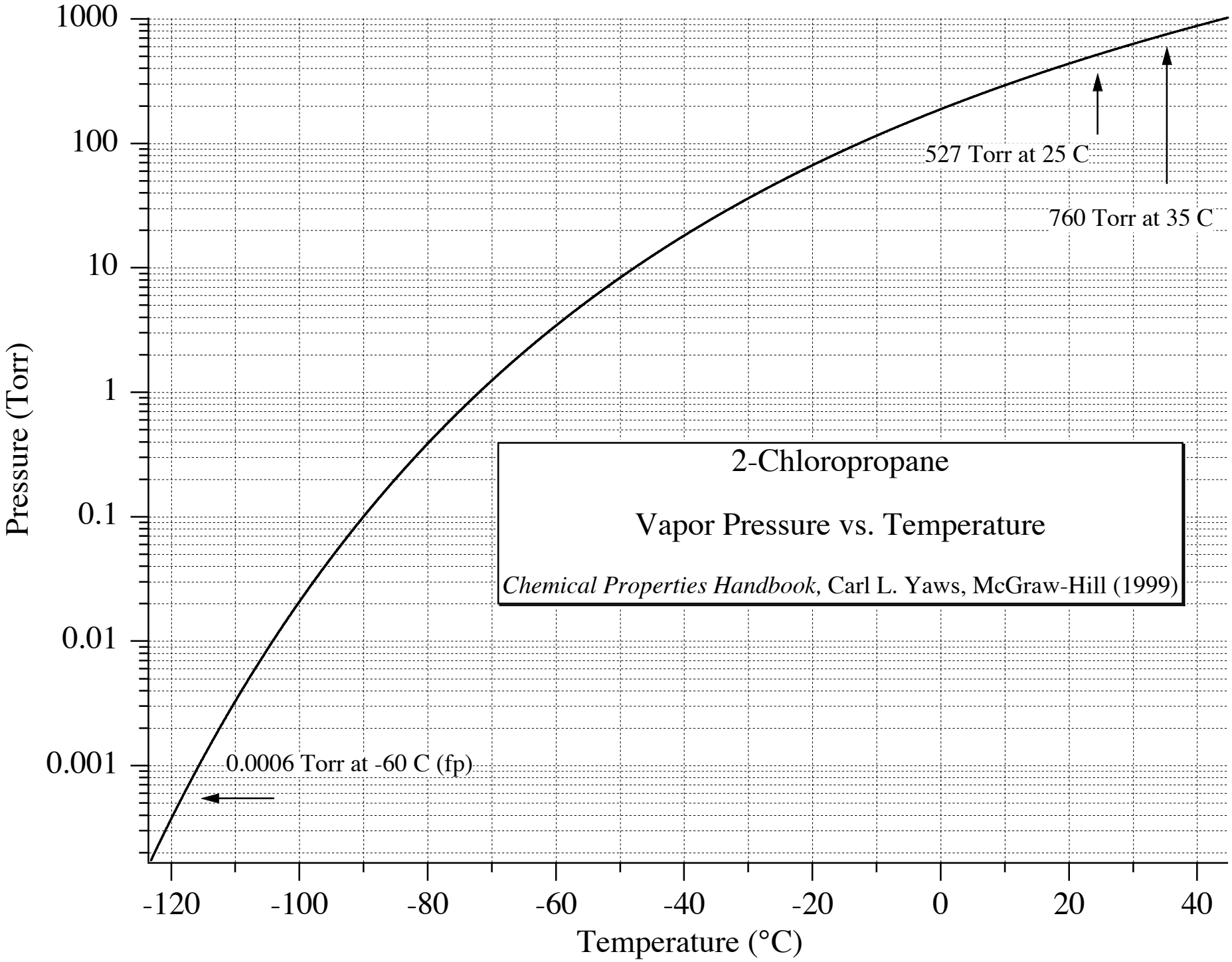
2-Chloropropane
Vapor Pressure vs. Temperature
Chemical Properties Handbook, Carl L. Yaws, McGraw-Hill (1999)
527 Torr at 25 C
760 Torr at 35 C
0.0006 Torr at -60 C (fp)
Pressure (Torr)
1000
100
10
1
0.1
0.01
0.001
-120
-100
-80
-60
-40
-20
0
20
40
Temperature (°C)