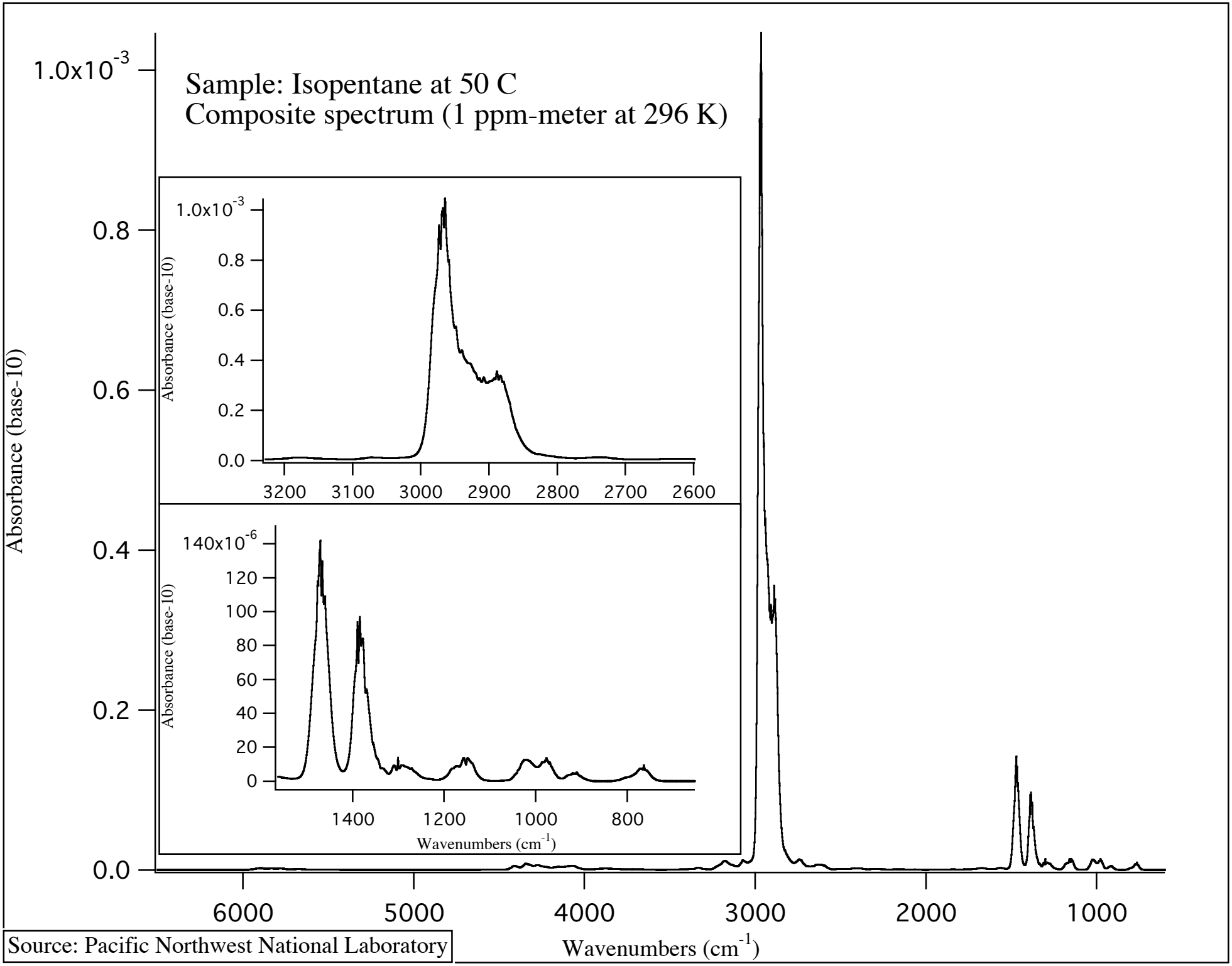

Source: Pacific Northwest National Laboratory

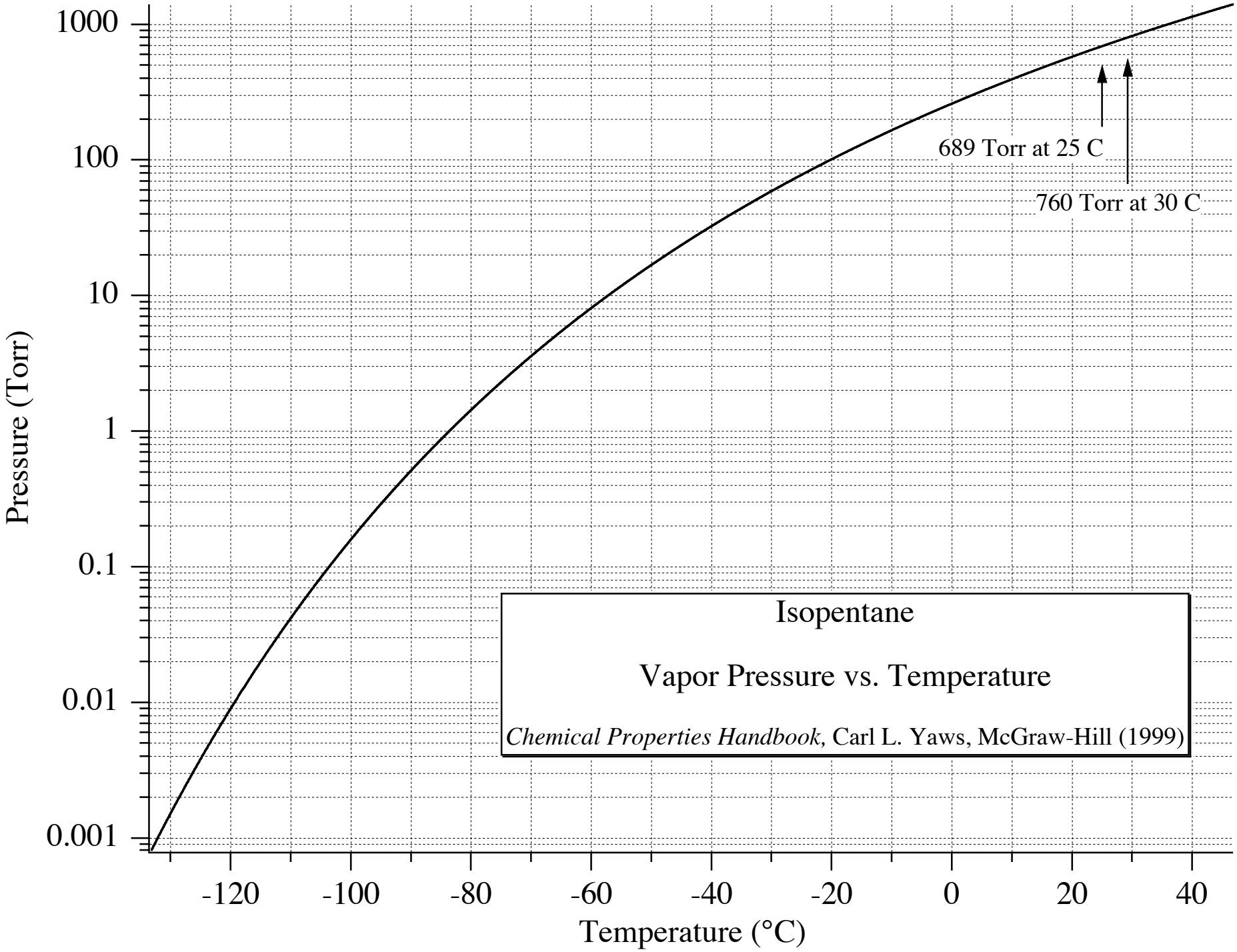
Isopentane
Vapor Pressure vs. Temperature
Chemical Properties Handbook, Carl L. Yaws, McGraw-Hill (1999)
689 Torr at 25 C
760 Torr at 30 C
Pressure (Torr)
1000
100
10
1
0.1
0.01
0.001
-120
-100
-80
-60
-40
-20
0
20
40
Temperature (°C)