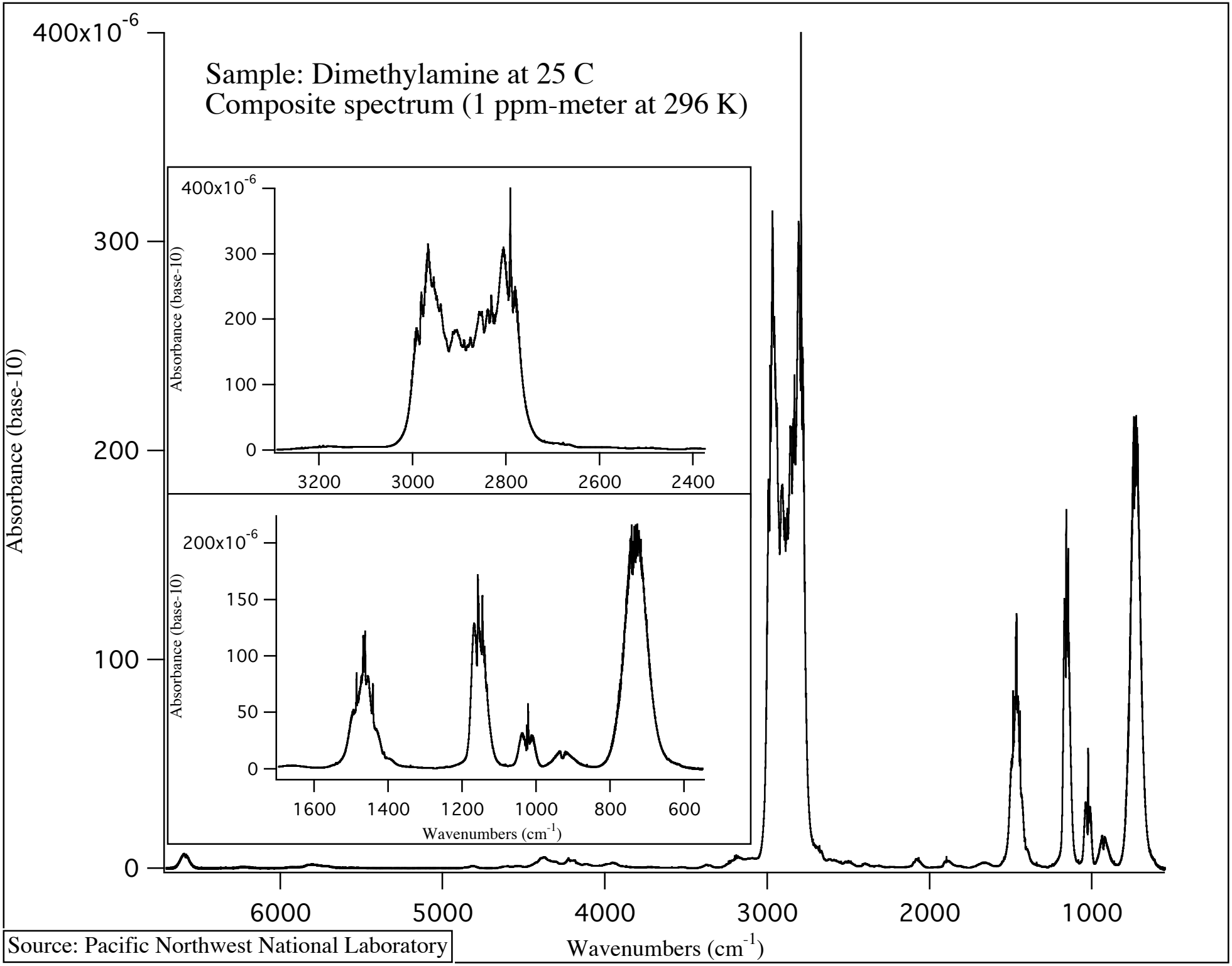

Source: Pacific Northwest National Laboratory

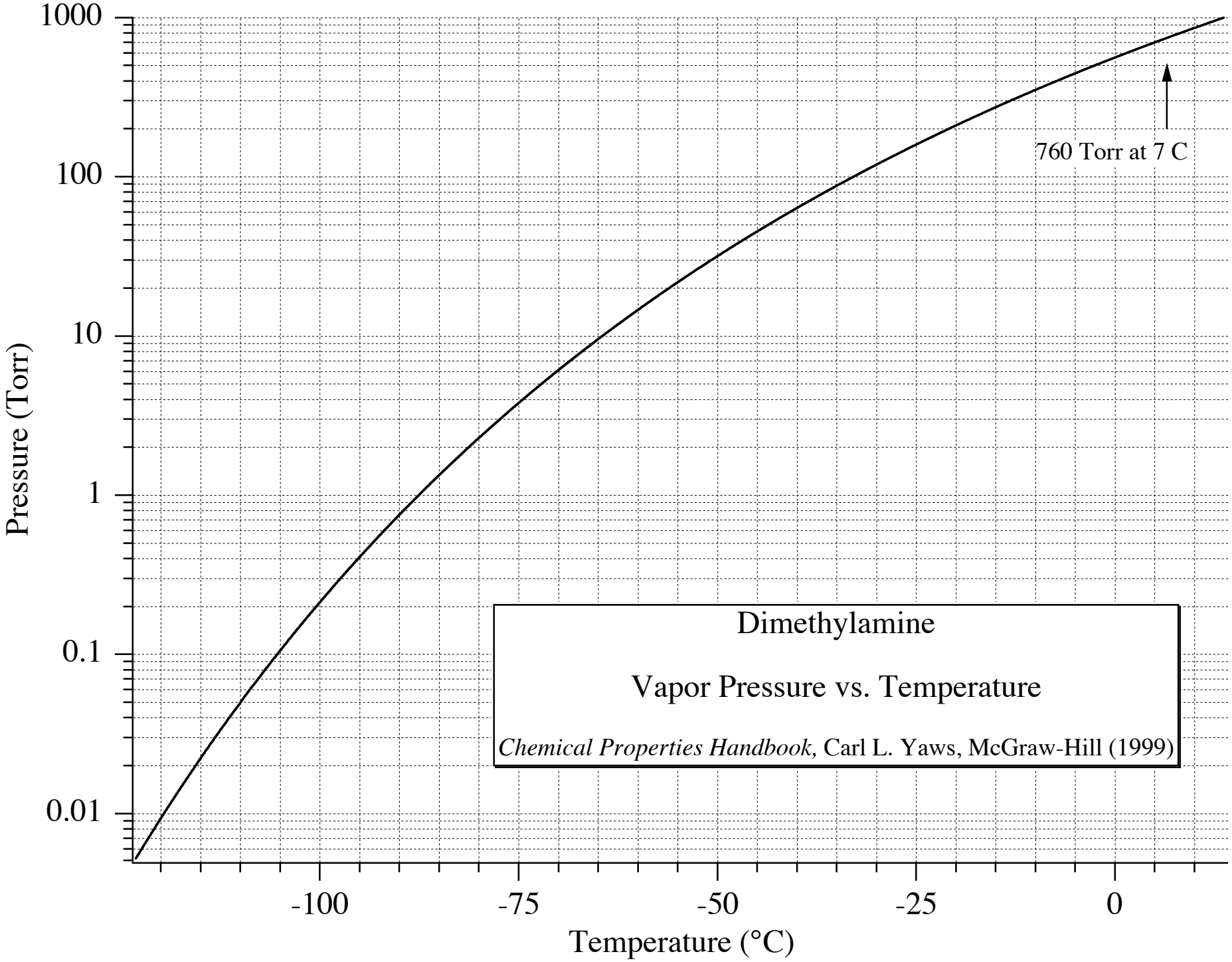
1000
100
10
1
0.1
0.01
Pressure (Torr)
-100
-75
-50
-25
0
Temperature (°C)
760 Torr at 7 C
Dimethylamine
Vapor Pressure vs. Temperature
Chemical Properties Handbook, Carl L. Yaws, McGraw-Hill (1999)