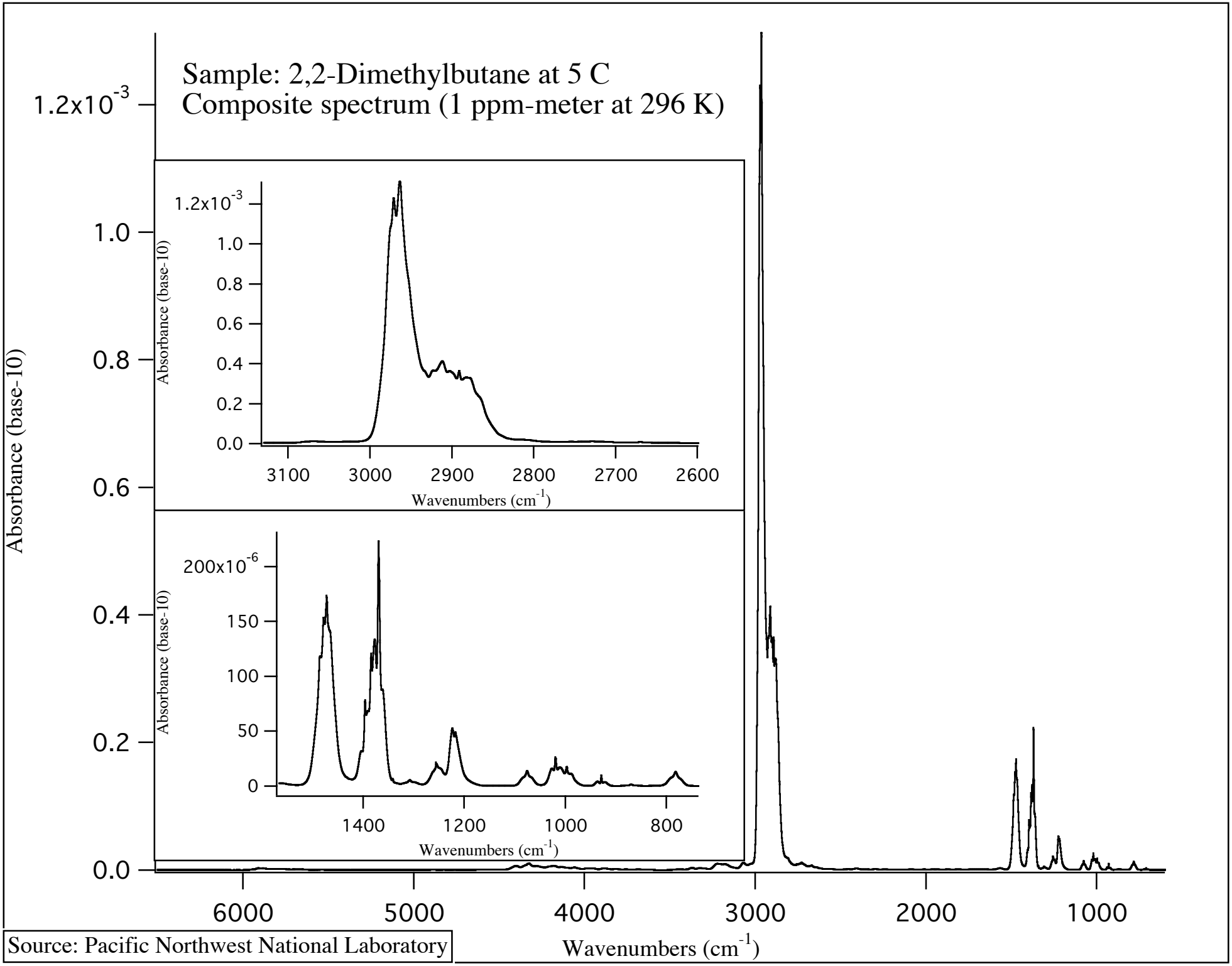

Source: Pacific Northwest National Laboratory

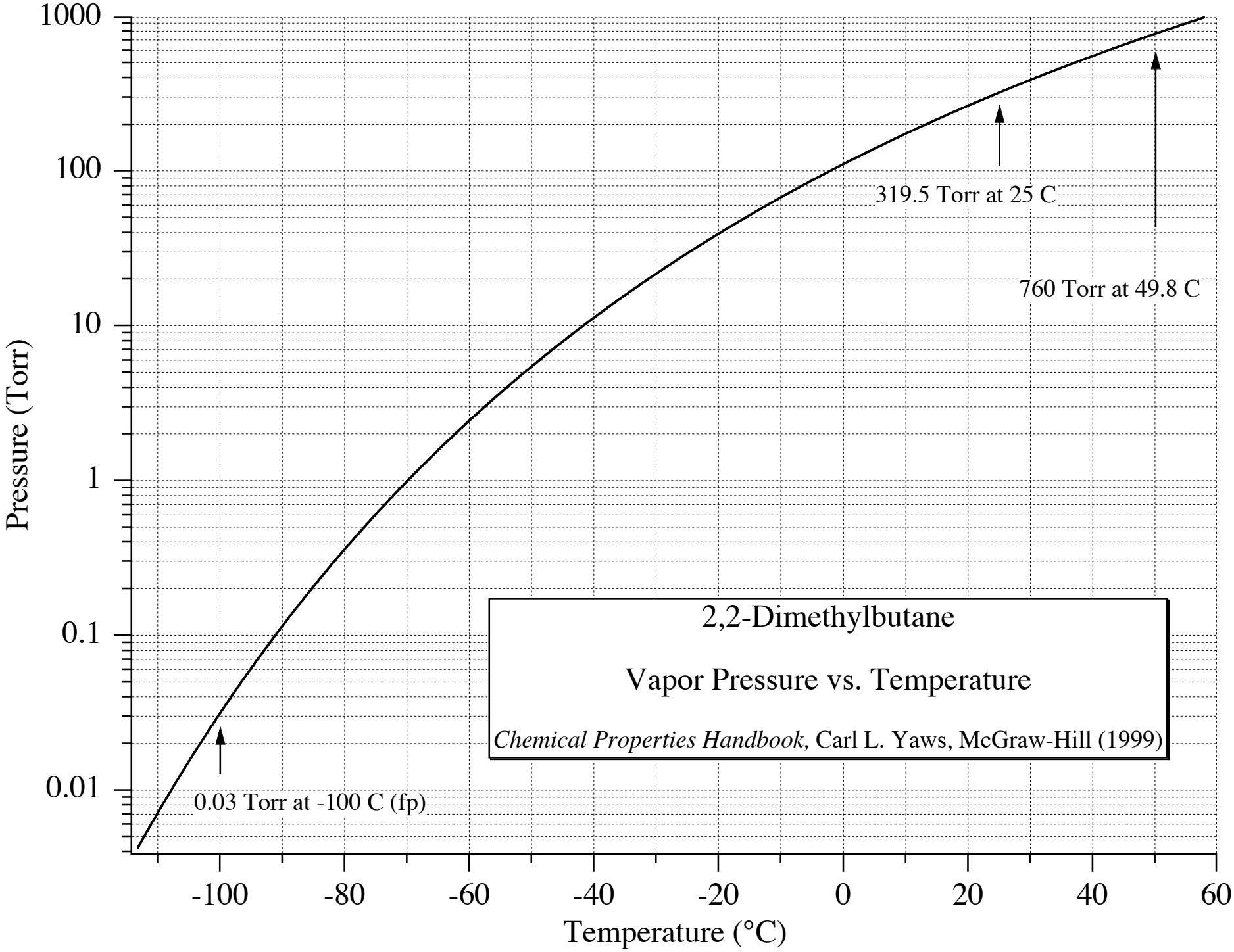
1000
100
10
1
0.1
0.01
Pressure (Torr)
-100
-80
-60
-40
-20
0
20
40
60
Temperature (°C)
319.5 Torr at 25 C
760 Torr at 49.8 C
0.03 Torr at -100 C (fp)
2,2-Dimethylbutane
Vapor Pressure vs. Temperature
Chemical Properties Handbook, Carl L. Yaws, McGraw-Hill (1999)