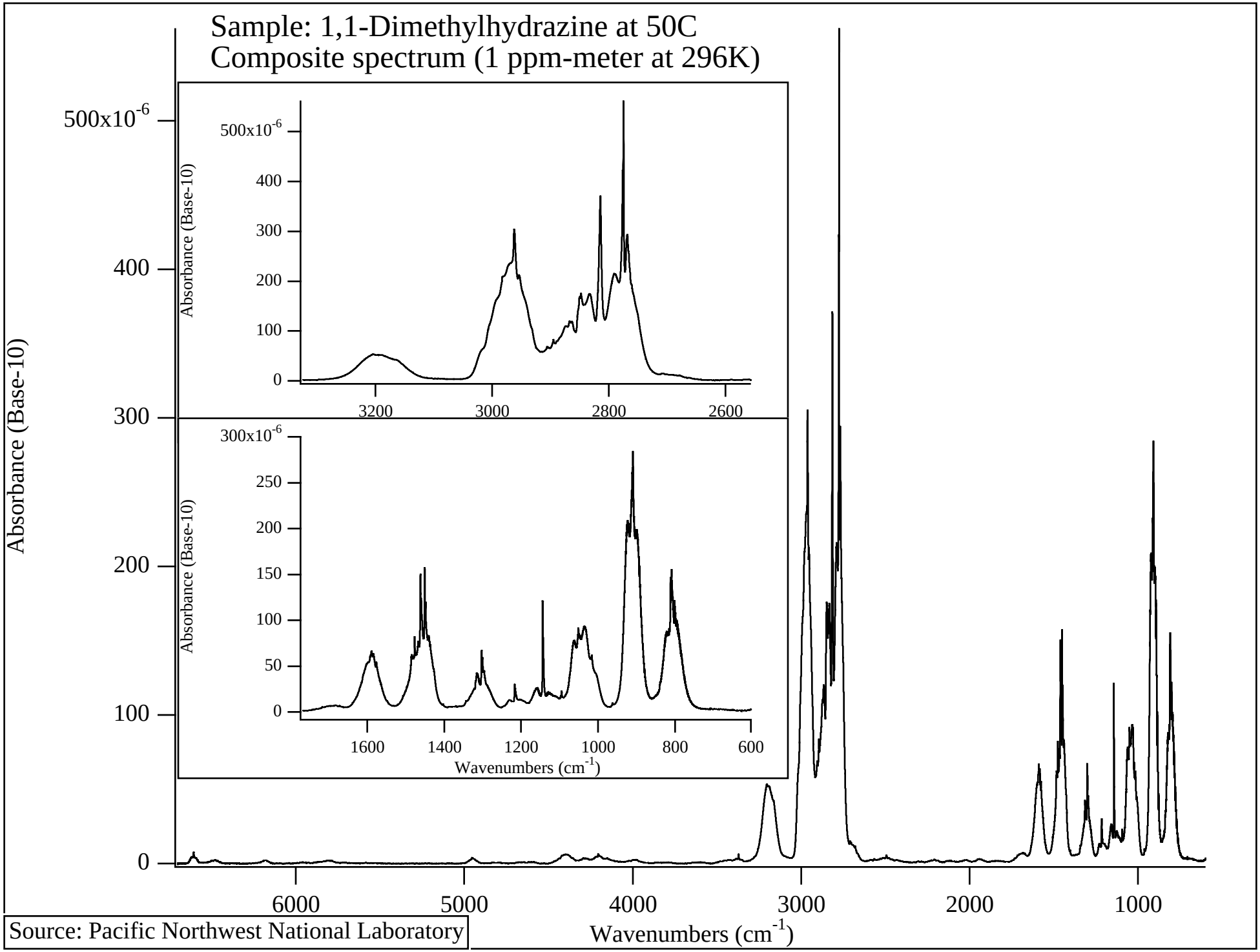

Source: Pacific Northwest National Laboratory

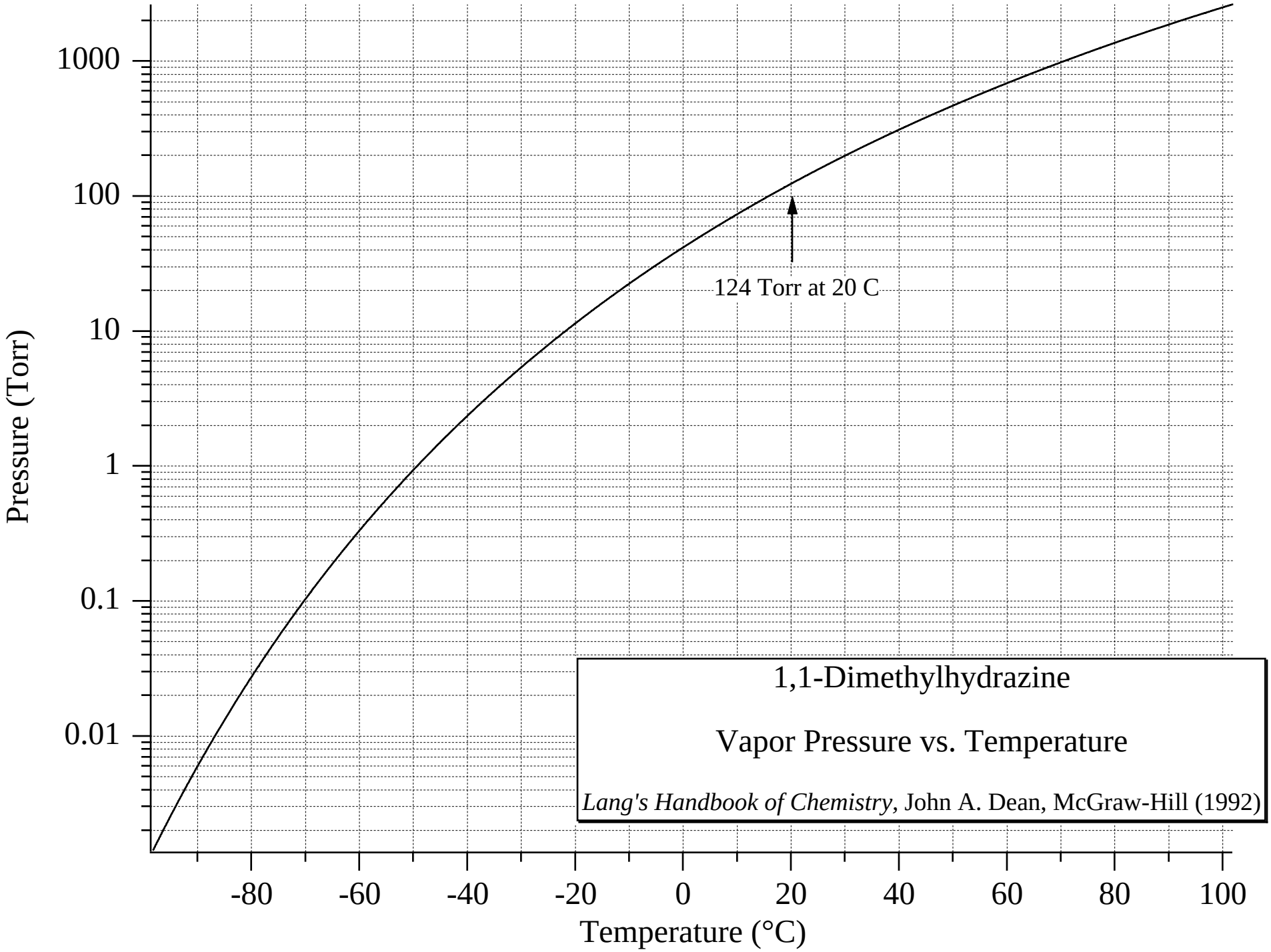
1000
100
10
1
0.1
0.01
Pressure (Torr)
124 Torr at 20 C
1,1-Dimethylhydrazine
Vapor Pressure vs. Temperature
Lang's Handbook of Chemistry, John A. Dean, McGraw-Hill (1992)
-80
-60
-40
-20
0
20
40
60
80
100
Temperature (°C)