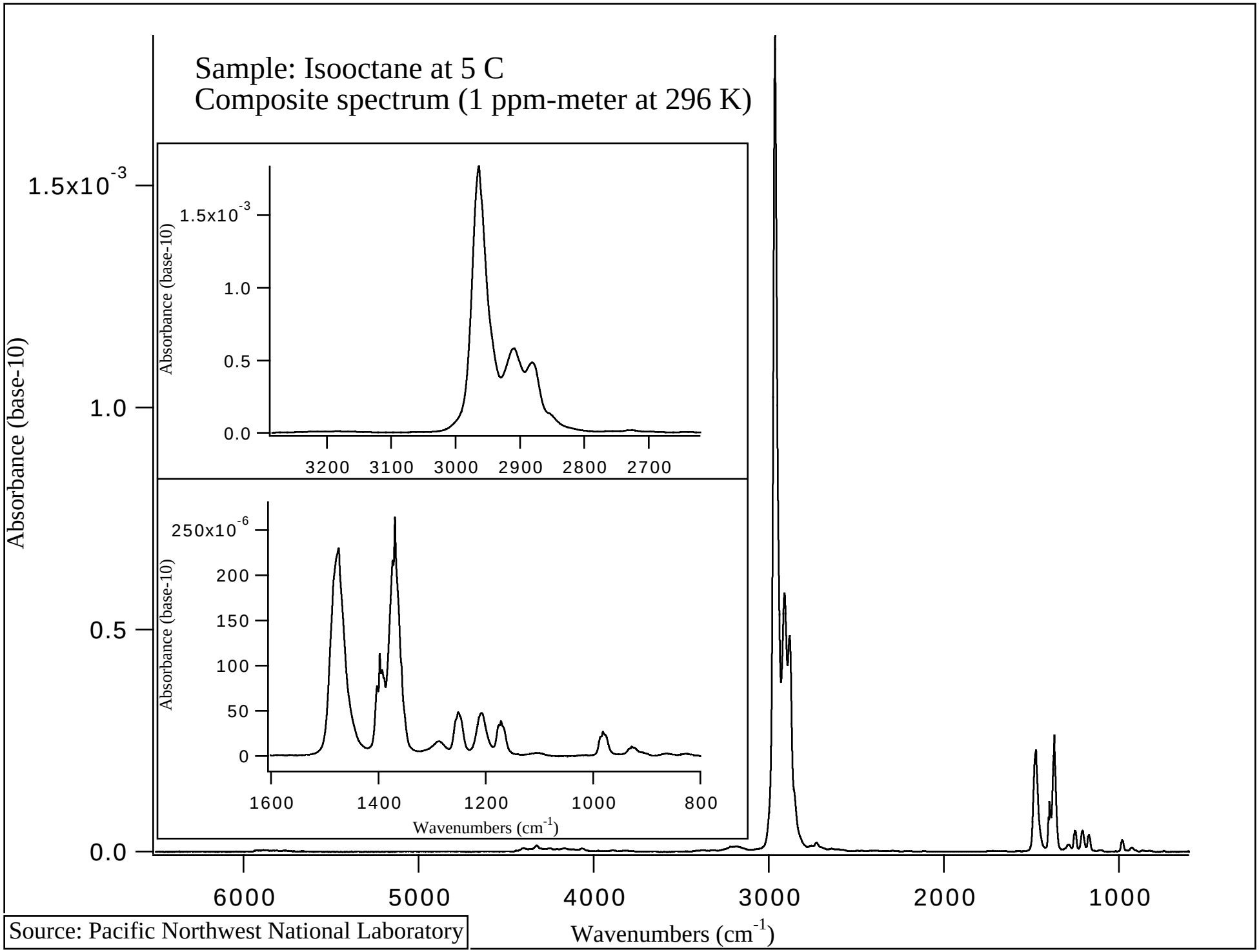

Source: Pacific Northwest National Laboratory

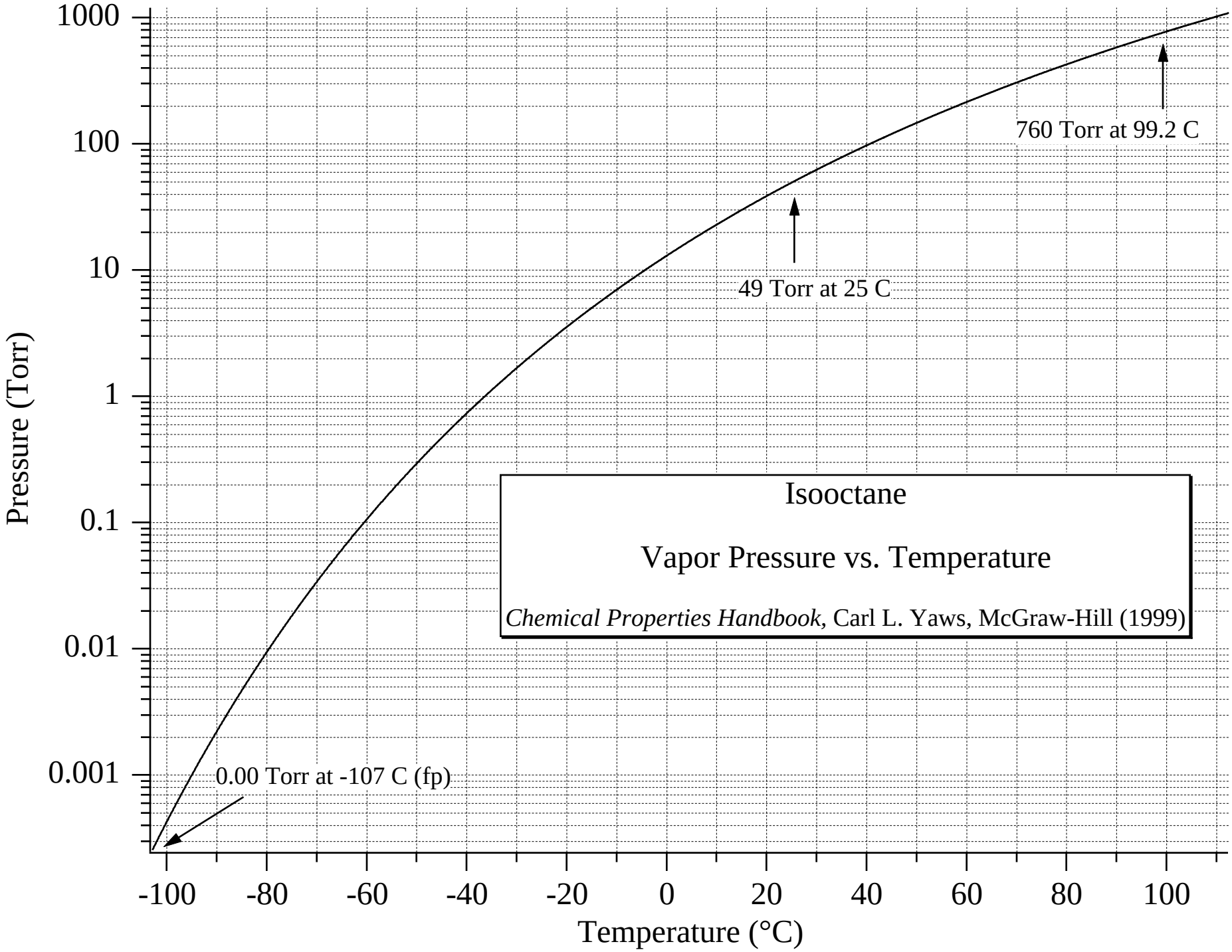
Isooctane
Vapor Pressure vs. Temperature
Chemical Properties Handbook, Carl L. Yaws, McGraw-Hill (1999)
760 Torr at 99.2 C
49 Torr at 25 C
0.00 Torr at -107 C (fp)
Pressure (Torr)
1000
100
10
1
0.1
0.01
0.001
Temperature (°C)
-100
-80
-60
-40
-20
0
20
40
60
80
100